

JOB NAME: \_\_\_\_\_ DATE: \_\_\_\_\_  
 DOOR LOCATION: \_\_\_\_\_ DOOR NO: \_\_\_\_\_ SHEET \_\_\_\_ OF \_\_\_\_

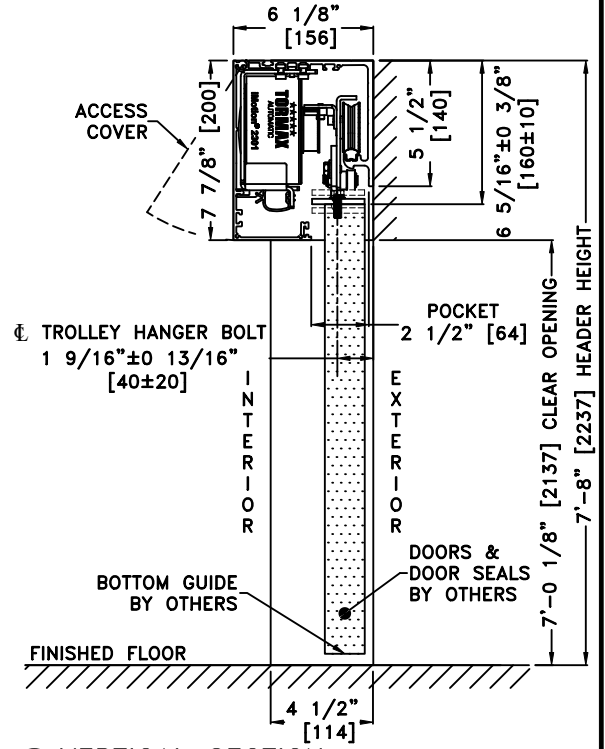

**PLAN**

**1 VERTICAL SECTION**

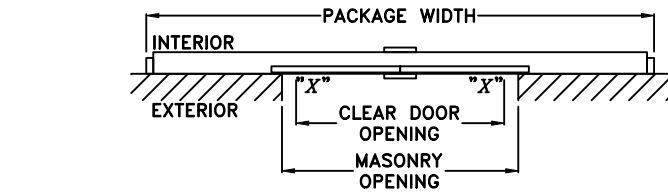
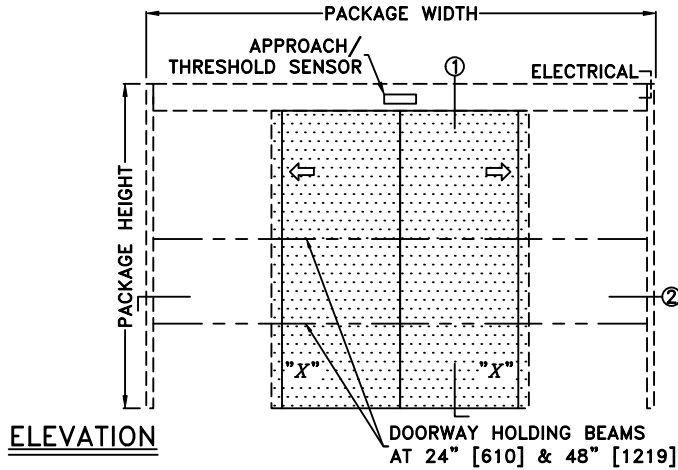
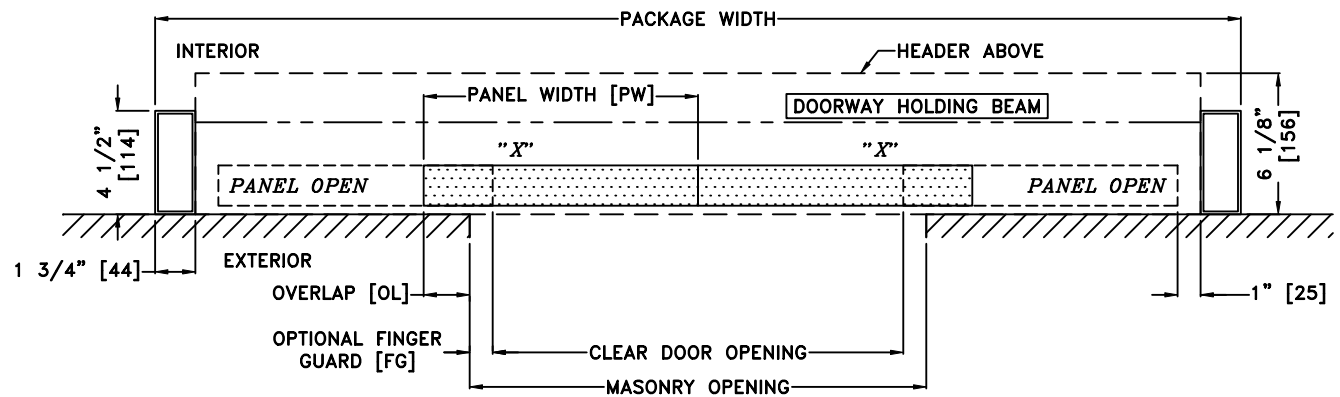

**2 HORIZONTAL SECTION**

\*SEE APPENDIX FOR DETAILS OF TX9300 HEAVY DUTY DRIVE SYSTEM

**NOTES:**

1. DETAILS NOT TO SCALE
2. ELECTRICAL REQUIREMENTS: 120 VAC, 5 AMPS MIN. TO OPERATOR BY ELECTRICAL CONTRACTOR
3. DOOR PACKAGES ARE INDIVIDUALLY ENGINEERED TO FIT YOUR JOB REQUIREMENTS
4. DOOR GUIDE RECOMMENDED & TO BE SUPPLIED BY OTHERS

SAMPLE PACKAGE WIDTH INFORMATION (21)		
PACKAGE WIDTH [UW]	CLEAR DOOR OPENING [CDO]	PANEL WIDTH [PW]
$2*[MO] + 2*[OL] - 2*[FG] + 5 \frac{1}{2}$	$[UW] - [MO] - 2*[OL] - 5 \frac{1}{2}$ -OR- $[UW] \frac{1}{2} - [FG] - [OL] - 2 \frac{3}{4}$	$[MO] \frac{1}{2} + [OL] -OR- [UW] \frac{1}{4} + [OL] \frac{1}{2} + [FG] \frac{1}{2} - 1 \frac{3}{8}$
10'-0" [3048]	54 1/4" [1378] (*)	30 1/8" [765] (*)
12'-0" [3658]	66 1/4" [1683] (*)	36 1/8" [918] (*)
14'-0" [4267]	78 1/4" [1988] (*)	42 1/8" [1070] (*)
DIMENSIONS NOMINAL		
(*) CALCULATIONS BASED ON 2"[51] OVERLAP [OL], 1"[25] FINGER GUARD [FG]		