



TORMAX 1201 SWING DOOR OPERATOR

SIMULTANEOUS PAIR W/CONTINUOUS HEADER, VISIBLE
OUTSWING, CENTER PIVOT APPLICATION

JOB NAME: _____ DATE: _____

DOOR LOCATION: _____ DOOR NO: _____ SHEET _____ OF _____

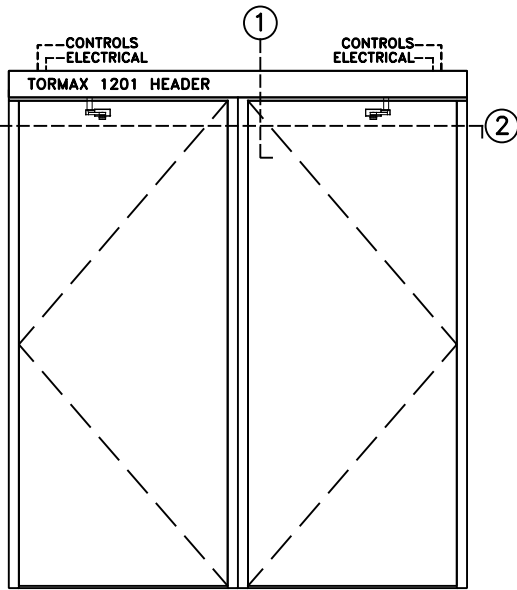

ELEVATION

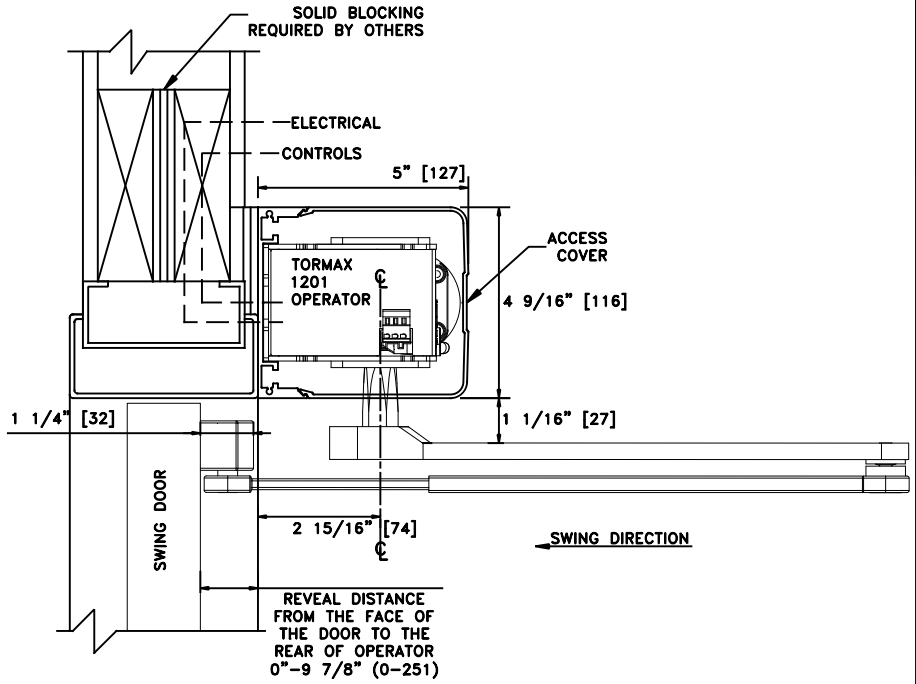

① VERTICAL SECTION

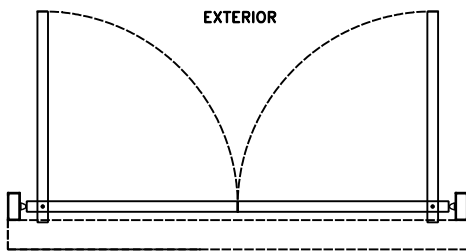

PLAN

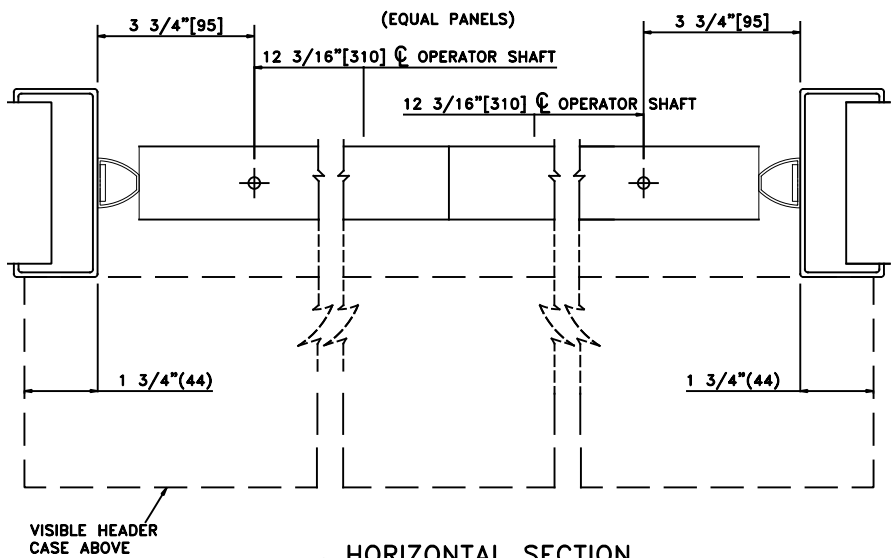

② HORIZONTAL SECTION

NOTES:

1. DETAILS NOT TO SCALE.
2. ELECTRICAL REQUIREMENTS:
120VAC, 5AMPS MIN. TO OPERATOR BY ELECTRICAL CONTRACTOR.
3. DOORS, FRAMES AND HARDWARE BY OTHERS.
4. 32" CLEAR DOOR OPENING REQUIRED TO MEET A.D.A. REQUIREMENTS.
5. DOORS MUST BE NON-LATCHED FOR PROPER OPERATION.
6. OPERATOR CAN BE CONFIGURED TO MEET ANSI STANDARDS A156.10 & ANSI A156.19
7. DOOR CLOSED STOP REQUIRED BY OTHERS FOR OUTSWING DOORS.