

JOB NAME: _____ DATE: _____
 DOOR LOCATION: _____ FINISH: _____ DOOR#: _____ SHEET _____ OF _____

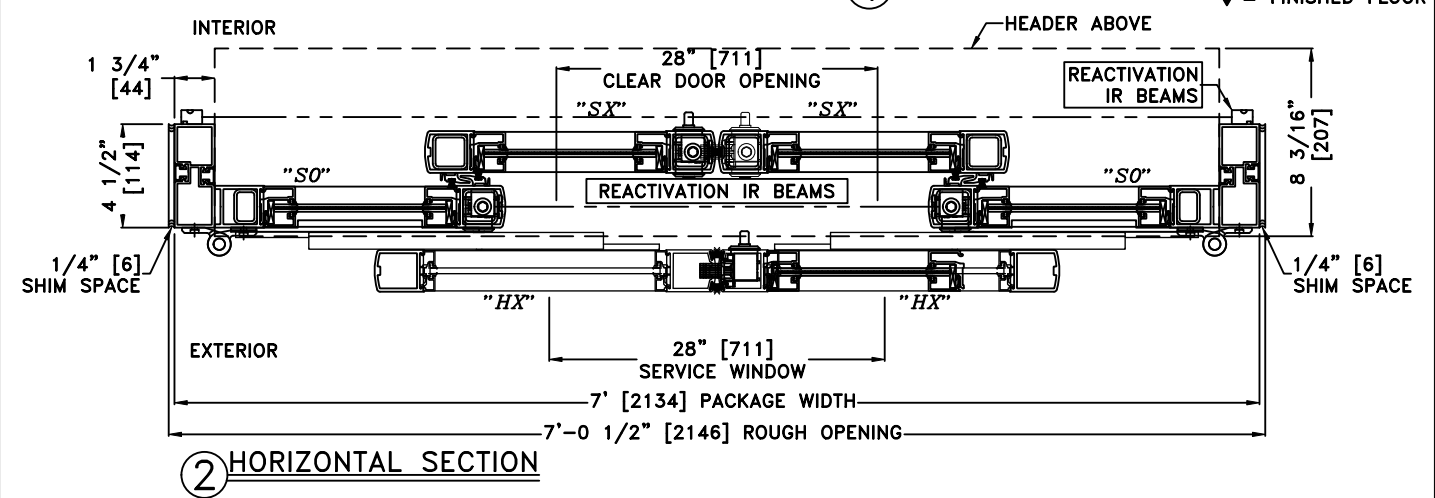
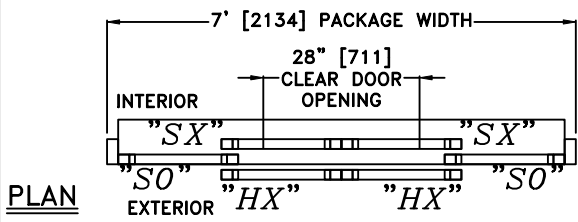
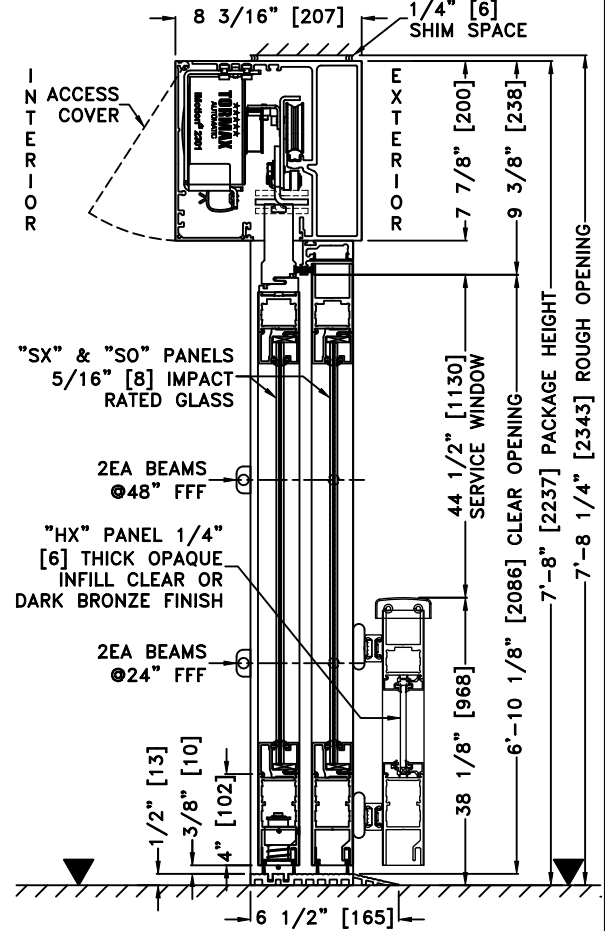
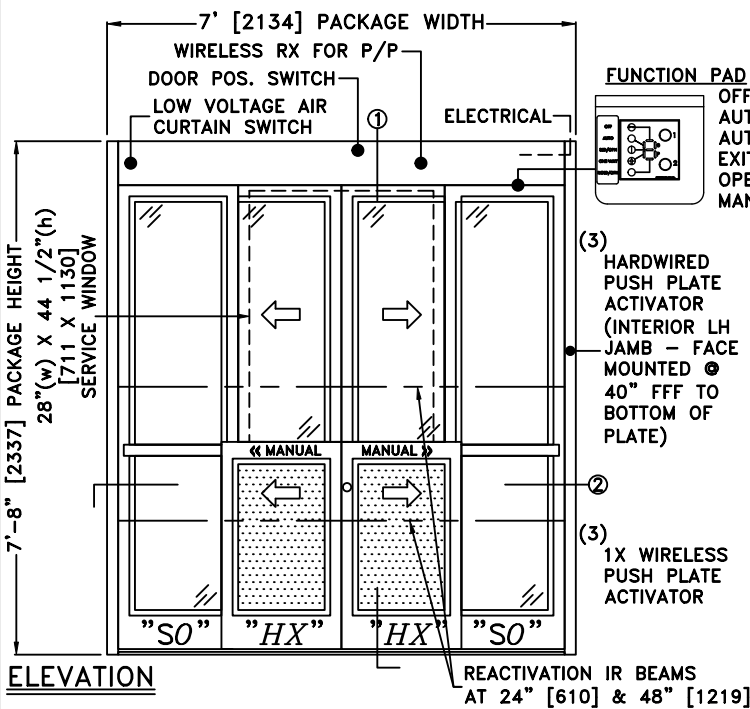

- NOTES:**
- ELEVATION & PLAN DETAILS NOT TO SCALE
 - ELECTRICAL REQUIREMENTS: 120 VAC, 5 AMPS MIN. TO OPERATOR BY ELECTRICAL CONTRACTOR
 - INTERIOR AUTO DOORS ("SX") SHALL OPEN VIA PUSH-PLATE ACTIVATION, HOLD FOR 5s, & AUTO CLOSE
 - ALL "SX" & "SO" PANELS BREAK AWAY FOR EMERGENCY EGRESS
 - REFERENCE TORMAX TX9300 HURRICANE RATED IMPACT NOA & SERVICE WINDOW ADDENDUM FOR ADDITIONAL DETAILS